# Academic Affairs

## Organizational Chart
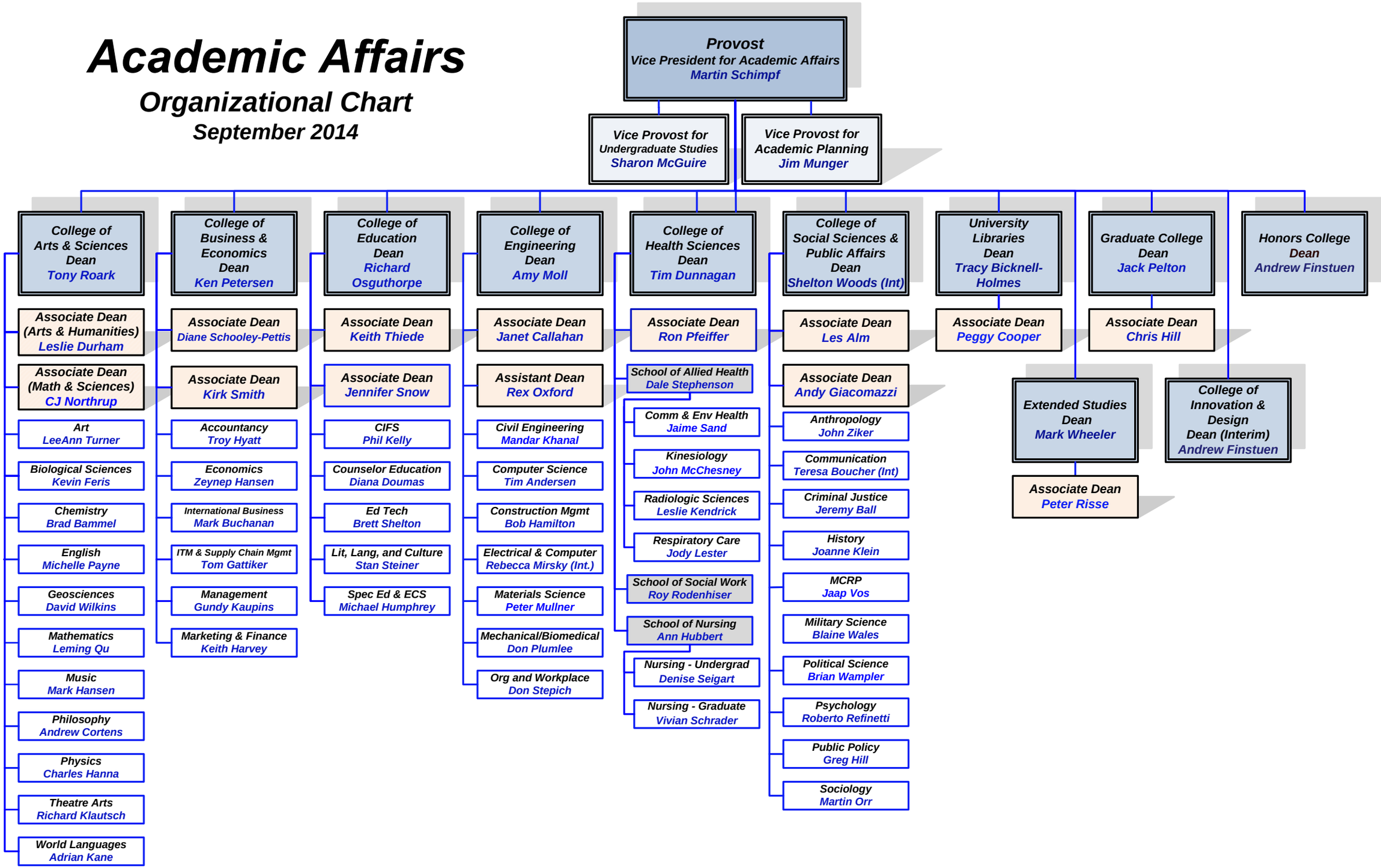
### September 2014